

SUSERS
5/20/2019 10:08:15 AM SF1E1L5

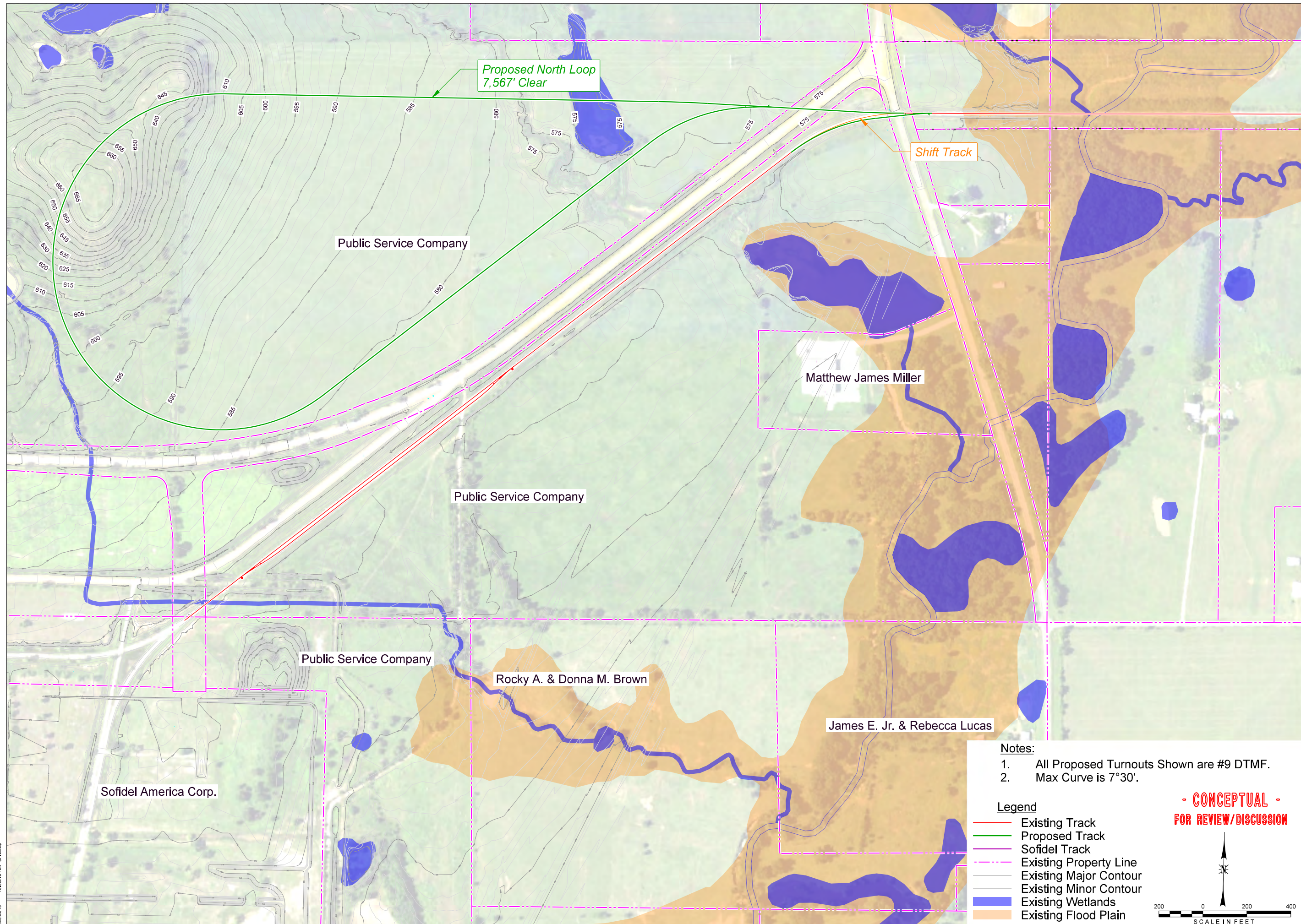

Proposed North Loop
7,567' Clear

Shift Track

Public Service Company

Matthew James Miller

Public Service Company

Public Service Company

Rocky A. & Donna M. Brown

James E. Jr. & Rebecca Lucas

Sofidel America Corp.

- Notes:**
1. All Proposed Turnouts Shown are #9 DTMF.
 2. Max Curve is 7°30'.

- Legend**
- Existing Track
 - Proposed Track
 - Sofidel Track
 - Existing Property Line
 - Existing Major Contour
 - Existing Minor Contour
 - Existing Wetlands
 - Existing Flood Plain

**- CONCEPTUAL -
FOR REVIEW/DISCUSSION**

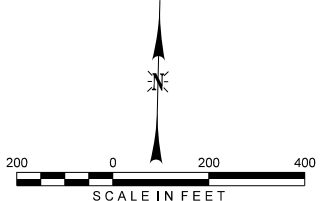

TranSystems
 2400 PERSHING ROAD
 SUITE 400
 KANSAS CITY, MISSOURI 64108
 PHONE: 816-329-8600
 WWW.TRANSYSTEMS.COM

CONSULTANTS:

PUBLIC SERVICE COMPANY OF OK
INDUSTRIAL PARK PROJECT
INOLA, OKLAHOMA

REVISIONS:	MARK	DATE	DESCRIPTION

PROJ NO: 101180261
 SCALE: 1" = 200'
 DATE: 5/20/2019
 DESIGNED BY: PRH
 DRAWN BY: MJJ
 CHECKED BY: PRH
 SHEET TITLE:
**NORTH LOOP
EXHIBIT**
 SHEET NO.
EX-02
 SHEET OF

IF THIS DRAWING IS LESS THAN 22" X 34" IT IS A REDUCED SIZE DRAWING